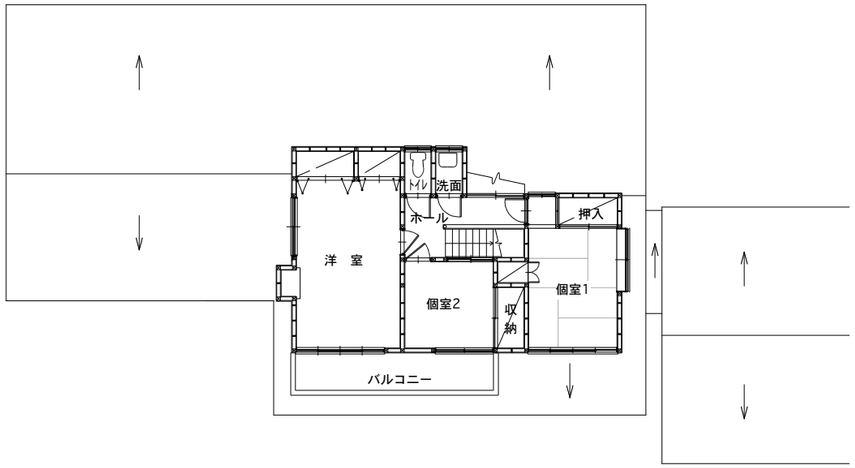

既存2階平面図

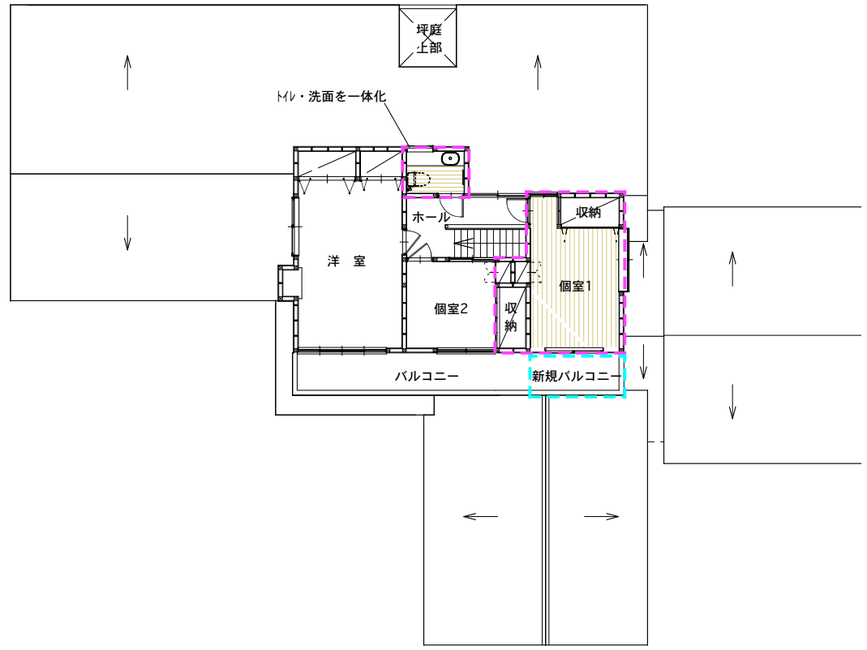

2階平面図

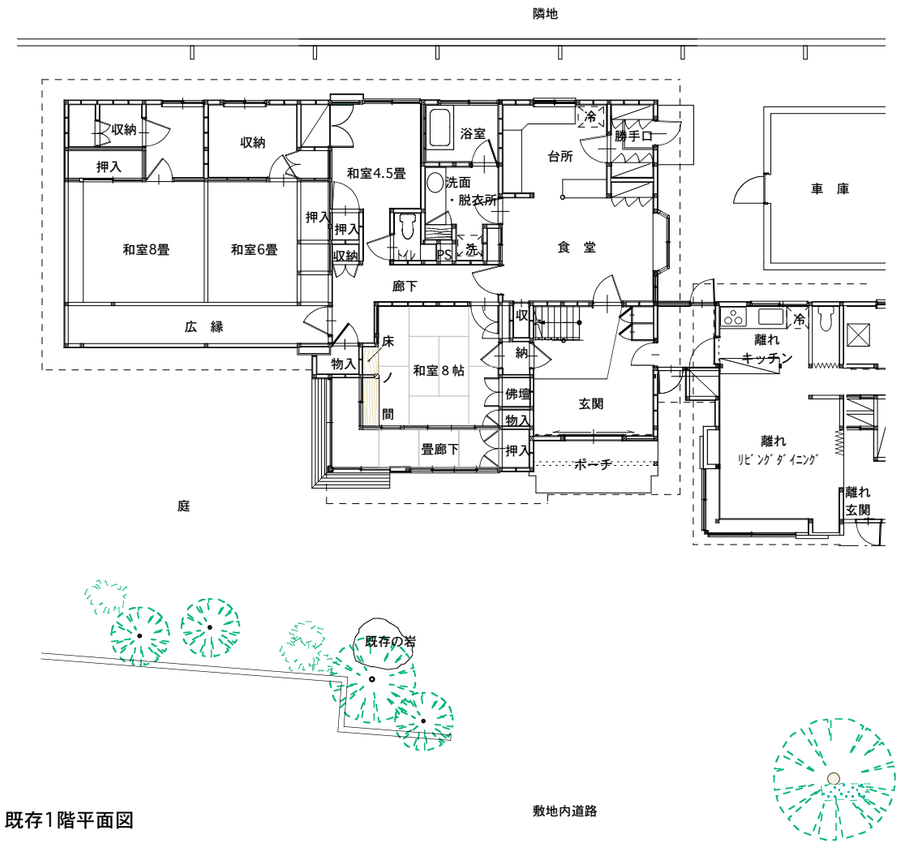

既存1階平面図

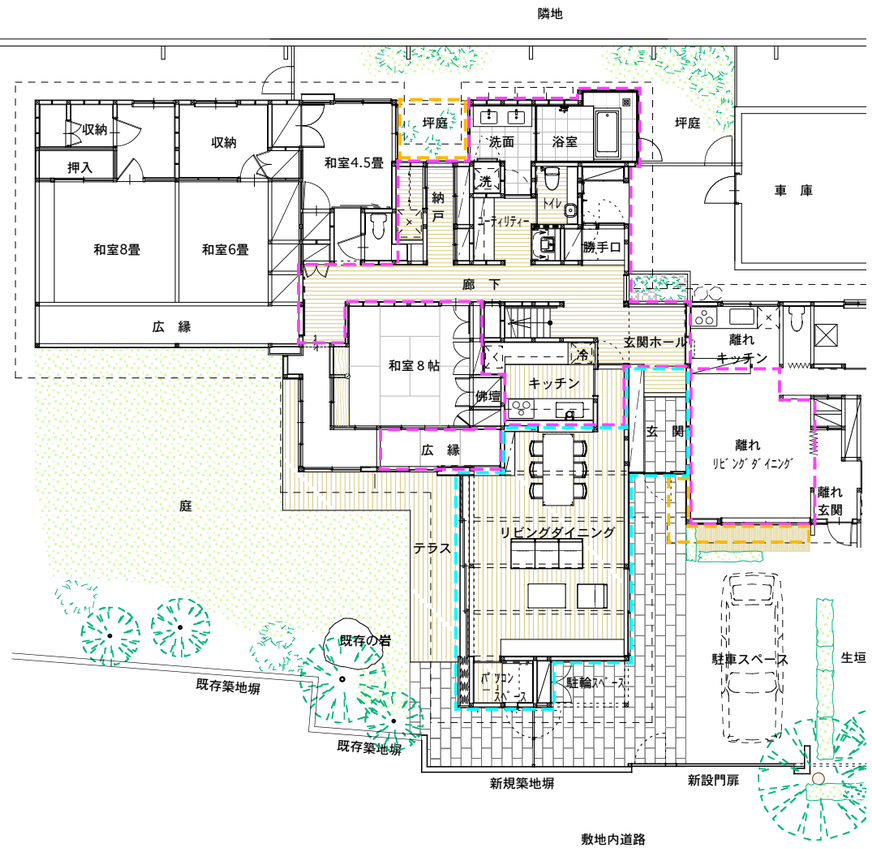

増築部
改築部
減築部

1階平面図

N

0　1　3　5　10m